

FORM B - Building

**Massachusetts Historical Commission
 Massachusetts Archives Building
 220 Morrissey Boulevard
 Boston, Massachusetts 02125**

Map and Lot # 109 9 USGS Quad Area(s) Form Number 547, 548

Town Groton3
 Place (neighborhood or village)

Photograph

(3"x3" or 3-1/2x5" black and white only) Label photo on back with town and property address. Record film roll and negative numbers here on form. Staple photo to left side of form over this space. Attach additional photos to continuation sheets.

Roll Negative(s)

Address 67 Mill Street
 Historic Name
 Uses: Present Residential/agricultural
 Original Residential/agricultural
 Date of Construction c. 1910

Source Estimate
 Style/Form Colonial Revival
 Architect/Builder

Exterior Material:
 Foundation Undetermined
 Wall/Trim Vinyl clapboards
 Roof Asphalt shingles
 Outbuildings/secondary structure
 Detached barn

Major Alterations (with dates)
 Re-sided with vinyl; second story porch added north side

Condition Fair
 Moved no yes Date
 Acreage 1.8
 Setting Rural

Sketch Map

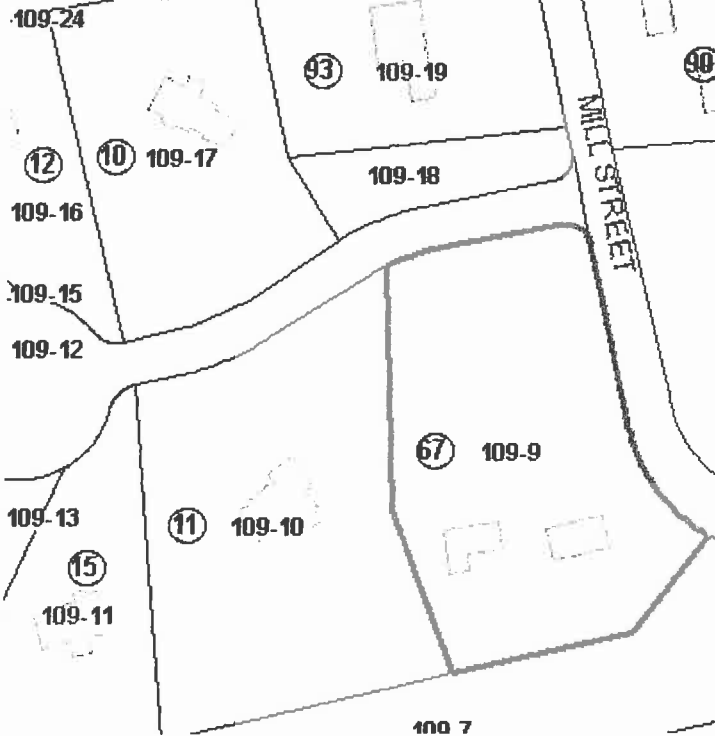

Recorded by Sanford Johnson

Organization Groton Historical Commission

Date (month/year) 12/08

Follow Massachusetts Historical Commission Survey Manual instructions for completing this form.

BUILDING FORM

ARCHITECTURAL DESCRIPTION

see continuation sheet

Describe architectural features. Evaluate the characteristics of this building in terms of other buildings within the community.

- * The house at 67 Mill Street is a foursquare form Colonial Revival style house with ridge hipped roof and enclosed front porch; a hipped dormer on the front slope of the roof lights the upper floor; a second porch and staircase have been added to the upper story of the north elevation
- * Decorative features and trim appear to have been removed or covered with modern siding although the form is distinctive and locally rare
- * Windows are mainly 6/1 double-hung sash except for the fixed Queen Anne sash in the upper north corner of the façade
- * The entry is covered by the enclosed porch
- * The detached barn is a gabled form with shed addition on the north side; exterior walls are clad in vertical board sheathing; the single window visible from the road is a 9 pane sash

HISTORICAL NARRATIVE

see continuation sheets

Discuss the history of the building. Explain its associations with local (or state) history. Include uses of the building, and the role(s) the owners /occupants played within the community.

The 1930 map of Groton indicates this was the house of F. Majinski. This is, according to resident directories, the farm hand Frank Majinski who lived here with his wife Sophie and daughter Rose in 1929. Mr. Majinski lived here alone in 1918.

BIBLIOGRAPHY and/or REFERENCES

continuation sheet

Resident directories, 1918, 1929; 1930 Some map of Groton

**** All properties mentioned in bold type are individually inventoried resources**

Recommended for listing in the National Register of Historic Places. If checked, you must attach a completed National Register Criteria Statement Form.

INVENTORY FORM CONTINUATION SHEET

Town
Groton

Property Address

Massachusetts Historical Commission
220 Morrissey Boulevard
Massachusetts Archives Building
Boston, MA 02125

Photos Taken 3-6/08

Area(s)
Form No.



67 Mill St